

National Debt Republican - Democrat- COMPARISON



YEAR IN OFFICE	DEBT ADDED	CONTROL OF CONGRESS	DEBT ADDED	CONTROL OF CONGRESS	DEBT ADDED	CONTROL OF CONGRESS
Debt Inherited	\$4,187,806,610,369.16		\$5,727,776,738,304.64		\$10,626,877,048,913.10	
1	\$312,869,924,880.63	← Democrats	\$194,545,100,769.75	← Republicans	\$1,700,503,755,783.70	← Democrats
2	\$295,861,399,345.81	← Democrats	\$466,266,133,937.02	← Republicans	\$1,728,932,670,235.80	← Democrats
3	\$191,860,006,993.85	← Republicans	\$618,246,099,424.08	← Republicans		← Republicans
4	\$321,376,565,092.54	← Republicans	\$606,381,539,892.88	← Republicans		← Republicans
5	\$185,751,152,125.46	← Republicans	\$562,527,680,664.50	← Republicans		
6	\$128,281,554,655.57	← Republicans	\$499,341,790,544.61	← Republicans		
7	\$82,367,756,410.84	← Republicans	\$513,555,204,392.91	← Democrats		
8	\$21,601,768,430.78	← Republicans	\$1,438,236,760,982.71	← Democrats		
Total Debt added	\$1,539,970,127,935.48	Annual average	\$4,899,100,310,608.46	Annual average	\$3,429,436,426,019.50	Annual Average
Sub totals for Democrats	\$608,731,324,226.44	\$304,365,662,113.22	\$1,951,791,965,375.62	\$975,895,982,687.81	\$3,429,436,426,019.50	\$1,714,718,213,009.75
Sub totals for Republicans	\$931,238,803,709.04	\$155,206,467,284.84	\$2,947,308,345,232.84	\$491,218,057,538.81		
Debt at End of Year						
1	\$4,500,676,535,249.79		\$5,922,321,839,074.39		\$12,327,380,804,696.80	
2	\$4,796,537,934,595.60		\$6,388,587,973,011.41		\$14,056,313,474,932.60	
3	\$4,988,397,941,589.45		\$7,006,834,072,435.49			
4	\$5,309,774,506,681.99		\$7,613,215,612,328.37			
5	\$5,495,525,658,807.45		\$8,175,743,292,992.87			
6	\$5,623,807,213,463.02		\$8,675,085,083,537.48			
7	\$5,706,174,969,873.86		\$9,188,640,287,930.39			
8	\$5,727,776,738,304.64		\$10,626,877,048,913.10			
Grand Total			Annual Average			
Democrats	\$5,989,959,715,621.56		Democrats	\$1,089,083,584,658.47		
Republicans	\$3,878,547,148,941.88		Republicans	\$348,983,884,197.43		

Projected National Debt and the Impact of Interest

Year	National Debt	Interest Rate	Amount of Interest Rate	Projected US Income	Interest per Day	
2010	\$12,311,349,677,512.00	4.84%	\$595,623,097,398.03	\$2,100,000,000,000.00	\$1,630,727,166.05	
2012	\$14,333,378,059,896.20	4.84%	\$693,448,830,537.78	\$2,220,120,000,000.00	\$1,898,559,426.52	
2014	\$16,687,506,405,831.70	4.84%	\$807,341,559,914.14	\$2,347,110,864,000.00	\$2,210,380,725.30	
2016	\$19,428,279,145,431.90	4.84%	\$939,940,145,055.99	\$2,481,365,605,420.80	\$2,573,415,866.00	
2018	\$22,619,199,140,556.70	4.84%	\$1,094,316,854,420.13	\$2,623,299,718,050.87	\$2,996,076,261.25	
2020	\$26,334,199,026,600.90	4.84%	\$1,274,048,548,906.95	\$2,773,352,461,923.38	\$3,488,154,822.47	
2022	\$30,659,354,208,928.90	4.84%	\$1,483,299,556,627.98	\$2,931,988,222,745.40	\$4,061,052,858.67	
2024	\$35,694,877,203,557.60	4.84%	\$1,726,918,159,108.11	\$3,099,697,949,086.43	\$4,728,044,241.23	
2026	\$41,557,439,530,347.00	4.84%	\$2,010,548,924,478.19	\$3,277,000,671,774.18	\$5,504,582,955.45	
2028	\$48,382,874,956,250.80	4.84%	\$2,340,763,490,383.41	\$3,464,445,110,199.66	\$6,408,661,164.64	
2030	\$56,329,326,721,940.40	4.84%	\$2,725,212,826,807.47	\$3,662,611,370,503.08	\$7,461,226,082.98	
2032	\$65,580,911,672,078.60	4.84%	\$3,172,804,506,695.16	\$3,872,112,740,895.85	\$8,686,665,316.07	
2034	\$76,351,986,186,012.40	4.84%	\$3,693,909,091,679.28	\$4,093,597,589,675.10	\$10,113,371,914.25	
2036	\$88,892,112,749,189.30	4.84%	\$4,300,600,414,805.78	\$4,327,751,371,804.51	\$11,774,402,230.82	
2038	\$103,491,842,239,229.00	4.84%	\$5,006,935,327,533.89	\$4,575,298,750,271.73	\$13,708,241,827.61	
2040	\$120,489,445,900,442.00	4.84%	\$5,829,279,392,663.39	\$4,837,005,838,787.27	\$15,959,697,173.62	
2042	\$140,278,752,984,577.00	4.84%	\$6,786,686,069,393.81	\$5,113,682,572,765.90	\$18,580,933,797.11	
2044	\$163,318,275,653,516.00	4.84%	\$7,901,338,176,117.12	\$5,406,185,215,928.11	\$21,632,684,944.88	
2046	\$190,141,832,565,126.00	4.84%	\$9,199,061,859,500.77	\$5,715,419,010,279.20	\$25,185,658,752.91	
2048	\$221,370,917,287,454.00	4.84%	\$10,709,924,978,367	\$6,042,340,977,667.17	\$29,322,176,532.15	
2050	\$257,729,098,113,663.00	4.84%	\$12,468,933,766,739	\$6,387,962,881,589.73	\$34,138,080,127.96	
2052	\$300,058,782,916,949.00	4.84%	\$14,516,843,917,522	\$6,753,354,358,416.67	\$39,744,952,546.26	
2054	\$349,340,737,482,012.00	4.84%	\$16,901,104,879,379.70	\$7,139,646,227,718.10	\$46,272,703,297.41	

Debt Added by 20th Century Presidents

President	Years in Office	Total Debt added	Average	Total in Todays Money	Average in Todays Money
Theodore Roosevelt	8	\$496,219,307	\$62,027,413	\$318,000,000,000	\$39,750,000,000
William Taft	4	\$276,688,673	\$69,172,168	\$101,000,000,000	\$25,250,000,000
Woodrow Wilson	8	\$21,061,245,639	\$2,632,655,705	\$4,080,000,000,000	\$510,000,000,000
Warren Harding	2.5	-\$1,627,743,187	-\$651,097,275	-\$272,000,000,000	-\$108,800,000,000
Calvin Coolidge	5.5	-\$541,861,888	-\$98,520,343	-\$74,600,000,000	-\$13,563,636,364
Herbert Hoover	4	\$5,607,584,076	\$1,401,896,019	\$1,420,000,000,000	\$355,000,000,000
Franklin Roosevelt	12	\$236,143,514,850	\$19,678,626,237	\$15,100,000,000,000	\$1,258,333,333,333
Harry Truman	8	\$12,577,411,699	\$1,572,176,462	\$473,000,000,000	\$59,125,000,000
Dwight Eisenhower	8	\$17,711,339,502	\$2,213,917,438	\$463,000,000,000	\$57,875,000,000
John Kennedy	3.75	\$16,888,694,386	\$4,503,651,836	\$390,000,000,000	\$104,000,000,000
Lyndon Johnson	5.25	\$47,860,620,845	\$9,116,308,732	\$693,000,000,000	\$132,000,000,000
Richard Nixon	5.5	\$121,339,561,890	\$22,061,738,525	\$1,150,000,000,000	\$209,090,909,091
Gerald Ford	2.5	\$233,780,184,268	\$93,512,073,707	\$1,640,000,000,000	\$656,000,000,000
Jimmy Carter	4	\$299,015,000,000	\$74,753,750,000	\$1,360,000,000,000	\$340,000,000,000
Ronald Reagan	8	\$1,859,575,960,187	\$232,446,995,023	\$4,840,000,000,000	\$605,000,000,000
George H.W. Bush	4	\$1,554,057,922,952	\$388,514,480,738	\$3,320,000,000,000	\$830,000,000,000
Bill Clinton	8	\$1,395,974,529,061	\$174,496,816,133	\$1,930,000,000,000	\$241,250,000,000
George W. Bush	8	\$4,899,100,310,608	\$612,387,538,826	\$4,899,100,310,608	\$612,387,538,826
Barack Obama	2	\$3,429,436,426,020	\$1,714,718,213,010	\$2,361,039,733,796	\$1,180,519,866,898
Total Years	111				\$9,444,158,935,182
Total	51	\$5,458,957,442,499	\$107,038,381,225	\$26,387,039,733,796	\$517,392,935,957
Total	60	\$8,689,776,166,388	\$144,829,602,773	\$17,804,500,310,609	\$296,741,671,843

YEAR IN OFFICE	DEBT ADDED	CONTROL OF CONGRESS	DEBT ADDED	CONTROL OF CONGRESS	DEBT ADDED	CONTROL OF CONGRESS		
Debt Inherited	\$4,411,488,883,139.38		\$5,807,463,412,200.06		\$11,909,829,003,511.80			
1	\$281,261,026,873.94	← Democrats	\$420,772,553,397.10	← Republicans	\$1,651,794,027,380.00	Democrats		
2	\$281,232,990,696.07	← Democrats	\$554,995,097,146.46	← Republicans	\$452,426,012,402.60	Democrats		
3	\$250,828,038,426.34	← Republicans	\$595,821,633,586.70	← Republicans				
4	\$188,335,072,261.61	← Republicans	\$553,656,965,393.18	← Republicans				
5	\$113,046,997,500.28	← Republicans	\$574,264,237,491.73	← Republicans				
6	\$130,077,892,717.81	← Republicans	\$500,679,473,047.25	← Republicans				
7	\$17,907,308,271.43	← Republicans	\$1,017,071,524,650.02	← Democrats				
8	\$133,285,202,313.20	← Republicans	\$1,885,104,106,599.30	← Democrats				
Total Debt added	\$1,395,974,529,060.68	Annual average	\$6,102,365,591,311.74	Annual average	\$2,104,220,039,782.60	Annual average		
Sub totals for Democrats	\$562,494,017,570.01	\$281,247,008,785.01	\$2,902,175,631,249.32	\$1,451,087,815,624.66	\$2,104,220,039,782.60	\$1,942,356,959,799.32		
Sub totals for Republicans	\$833,480,511,490.67	\$138,913,418,581.78	\$3,200,189,960,062.42	\$533,364,993,343.74				
Debt at End of FY Year								
1	\$4,692,749,910,013.32		\$6,228,235,965,597.16		\$13,561,623,030,891.80			
2	\$4,973,982,900,709.39		\$6,783,231,062,743.62		\$14,014,049,043,294.40			
3	\$5,224,810,939,135.73		\$7,379,052,696,330.32					
4	\$5,413,146,011,397.34		\$7,932,709,661,723.50					
5	\$5,526,193,008,897.62		\$8,506,973,899,215.23					
6	\$5,656,270,901,615.43		\$9,007,653,372,262.48					
7	\$5,674,178,209,886.86		\$10,024,724,896,912.50					
8	\$5,807,463,412,200.06		\$11,909,829,003,511.80					
Grand Total			Annual Average					
Democrats	\$5,568,889,688,601.93	\$5,006,395,671,031.92	Democrats	\$928,148,281,433.66	\$592,009,075,470.90	41.06%		
Republicans	\$4,033,670,471,553.09		Republicans	\$336,139,205,962.76				

PRESIDENT	REPUBLICAN	DEMOCRAT	REPUBLICAN DEBT	DEMOCRAT DEBT
TEDDY ROOSEVELT	1903-1908		\$468,195,825.65	
Taft	1909-1910	1911-1912	\$25,859,566.50	\$215,708,036.12
Wilson	1919-1920	1913-1918		
Harding	1921-1924			
Coolidge	1925-1928			
Hoover	1929-1930	1931-1932		
FDR		1933-1946		
Truman	1947-1948	1949-1951		
Eisenhower	1953-1954	1955-1960		
Kennedy		1961-1963		
LBJ		1963-1968		
Nixon		1969-1973		
Ford		1975-1976		
Carter		1977-1980		
Reagan		1981-1988		
GHW Bush		1989-1991		
Clinton	1995-2000	1993-1994		
GWB	2001-2006	2007-2008		
Obama	2011-2012	2009-2010		
Total			\$494,055,392.15	\$215,708,036.12

MONTH	REAGAN	GHW BUSH	CLINTON	GW BUSH	OBAMA				
Feb	7.4	5.2	7.1	4.2	8.2				
Mar	7.4	5	7	4.3	8.6				
Apr	7.2	5.2	7.1	4.4	8.9	11			
May	7.5	5.2	7.1	4.3	9.4				
Jun	7.5	5.3	7	4.5	9.5	8.25			
Jul	7.2	5.2	6.9	4.6	9.4				
Aug	7.4	5.2	6.8	4.9	9.4				
Sep	7.6	5.3	6.7	5	9.8	5.5			
Oct	7.9	5.3	6.8	5.3	10.1				
Nov	8.3	5.4	6.6	5.5	10	2.75			
Dec	8.5	5.4	6.5	5.7	10				
Jan	8.6	5.4	6.6	5.7	9.7	0			
Feb	8.9	5.4	6.6	5.7	9.7				
Mar	9	5.3	6.5	5.7	9.7				
Apr	9.3	5.4	6.4	5.9	9.9				
May	9.4	5.4	6.1	5.8	9.7	8			
Jun	9.6	5.2	6.1	5.8	9.5				
Jul	9.8	5.5	6.1	5.8	9.5				
Aug	9.8	5.7	6	5.7	9.6				
Sep	10.10	5.9	5.9	5.7	9.6				
Oct	10.4	5.9	5.8	5.7	9.6	4			
Nov	10.8	6.2	5.6	5.9	9.8				
Dec	10.8	6.3	5	6	9.4	2			
Jan	10.4	6.4	5.6	5.8	9				
Feb	10.4	6.6	5.4	5.9	8.9	0			
Mar	10.3	6.8	5.4	5.9	8.8				
Apr	10.2	6.7	5.8	6	9				
May	10.1	6.9	5.6	6.1	9.1				
Jun	10.1	6.9	5.6	6.3		8			
Jul	9.4	6.8	5.7	6.2					
Aug	9.5	6.9	5.7	6.1					
Sep	9.2	6.9	5.6	6.1					
Oct	8.8	7	5.5	6					
Nov	8.5	7	5.6	5.8					
Dec	8.3	7.3	5.6	5.7					
Jan	8	7.3	5.6	5.7					
Feb	7.8	7.4	5.5	5.6					
Mar	7.8	7.4	5.5	5.8					
Apr	7.7	7.4	5.6	5.6					
May	7.4	7.6	5.6	5.6					
Jun	7.2	7.8	5.3	5.6					
Jul	7.5	7.7	5.5	5.5					
Aug	7.5	7.6	5.1	5.4					
Sep	7.3	7.6	5.2	5.4					
Oct	7.4	7.3	5.2	5.5					
Nov	7.2	7.4	5.4	5.4					
Dec	7.3	7.4	5.4	5.4					
Jan	7.3	7.3	5.3	5.3					
Feb	7.2		5.2	5.4					
Mar	7.2		5.2	5.2					
Apr	7.3		5.1	5.2					
May	7.2		4.9	5.1					
Jun	7.4		5	5					
Jul	7.4		4.9	5					
Aug	7.1		4.8	4.9					
Sep	7.1		4.9	5					
Oct	7.1		4.7	5					
Nov	7		4.6	5					
Dec	7		4.7	4.9					
Jan	6.7		4.6	4.7					
Feb	7.2		4.6	4.8					
Mar	7.2		4.7	4.7					
Apr	7.1		4.3	4.7					
May	7.2		4.4	4.6					
Jun	7.2		4.5	4.6					
Jul	7		4.5	4.7					
Aug	6.9		4.5	4.7					
Sep	7		4.6	4.5					
Oct	7		4.5	4.4					
Nov	6.9		4.4	4.5					
Dec	6.6		4.4	4.4					
Jan	6.6		4.3	4.6					
Feb	6.6		4.4	4.5					
Mar	6.6		4.2	4.4					
Apr	6.3		4.3	4.5					
May	6.3		4.2	4.4					
Jun	6.2		4.3	4.6					
Jul	6.1		4.3	4.6					
Aug	6		4.2	4.6					
Sep	5.9		4.2	4.7					
Oct	6		4.1	4.7					
Nov	5.8		4.1	4.7					
Dec	5.7		4	5					
Jan	5.7		4	5					
Feb	5.7		4.1	4.8					
Mar	5.7		4	5.1					
Apr	5.4		3.8	5					
May	5.6		4.0	5.4					
Jun	5.4		4.0	5.5					
Jul	5.4		4	5.8					
Aug	5.6		4.1	6.1					
Sep	5.4		3.9	6.2					
Oct	5.4		3.9	6.6					
Nov	5.3		3.9	6.9					
Dec	5.3		3.9	6.4					
Jan	5.4		4.2	7.7					
Average	7.51	6.35	5.95	5.54	9.42				

Reagan

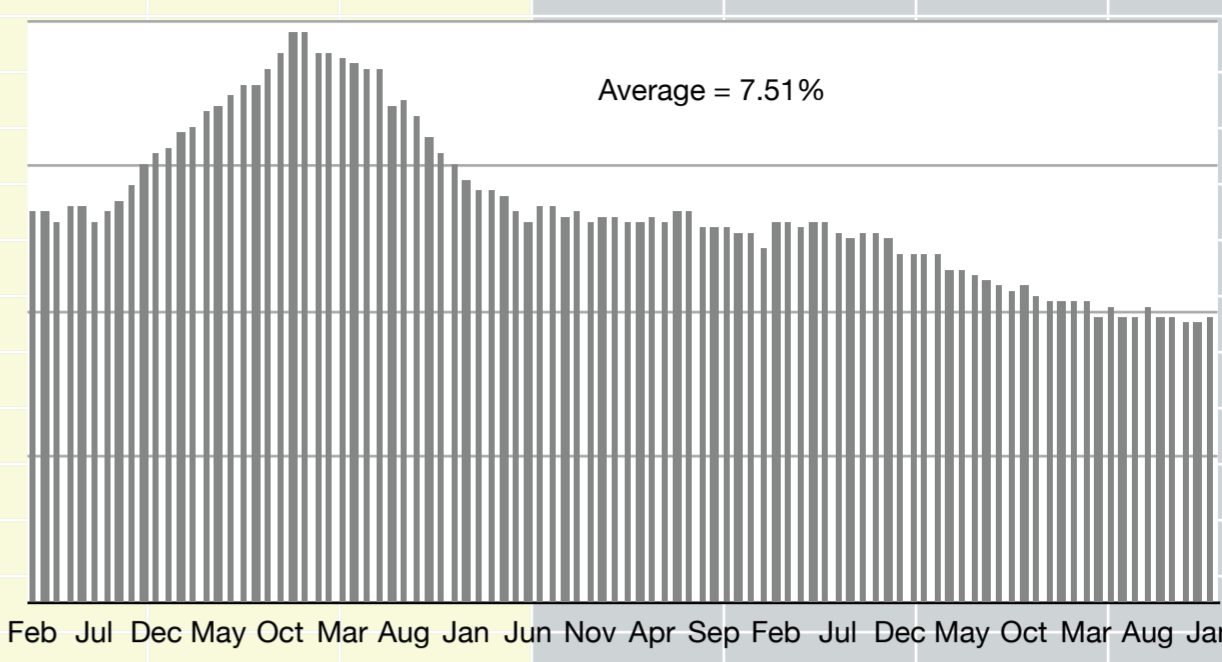

George HW Bush

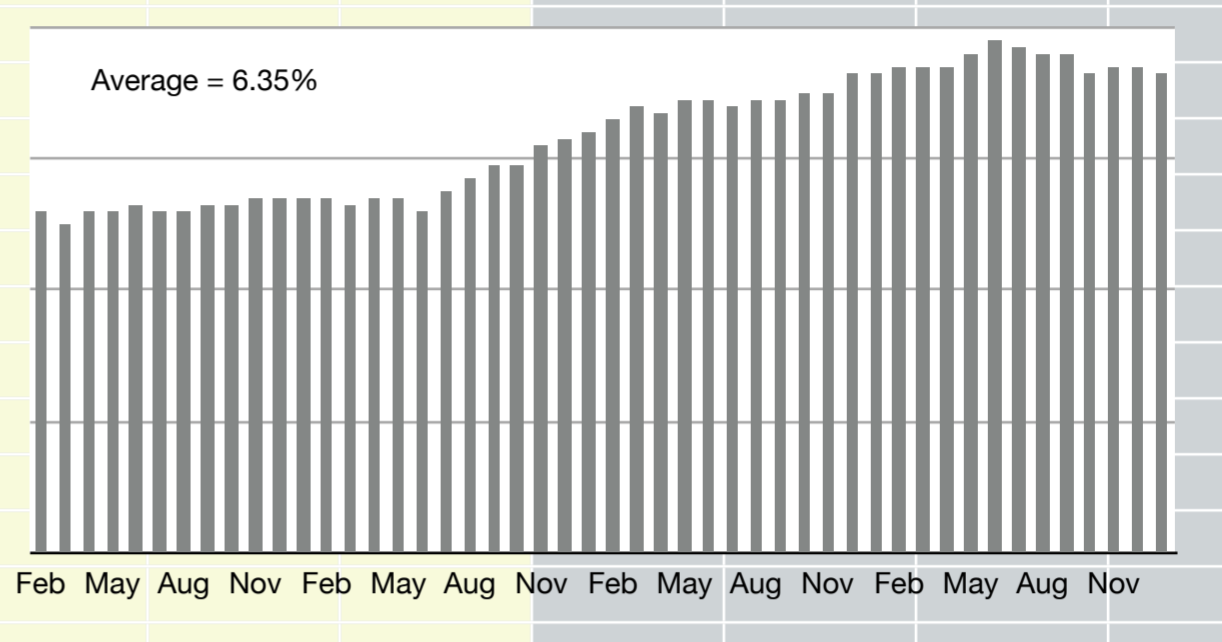

Bill Clinton

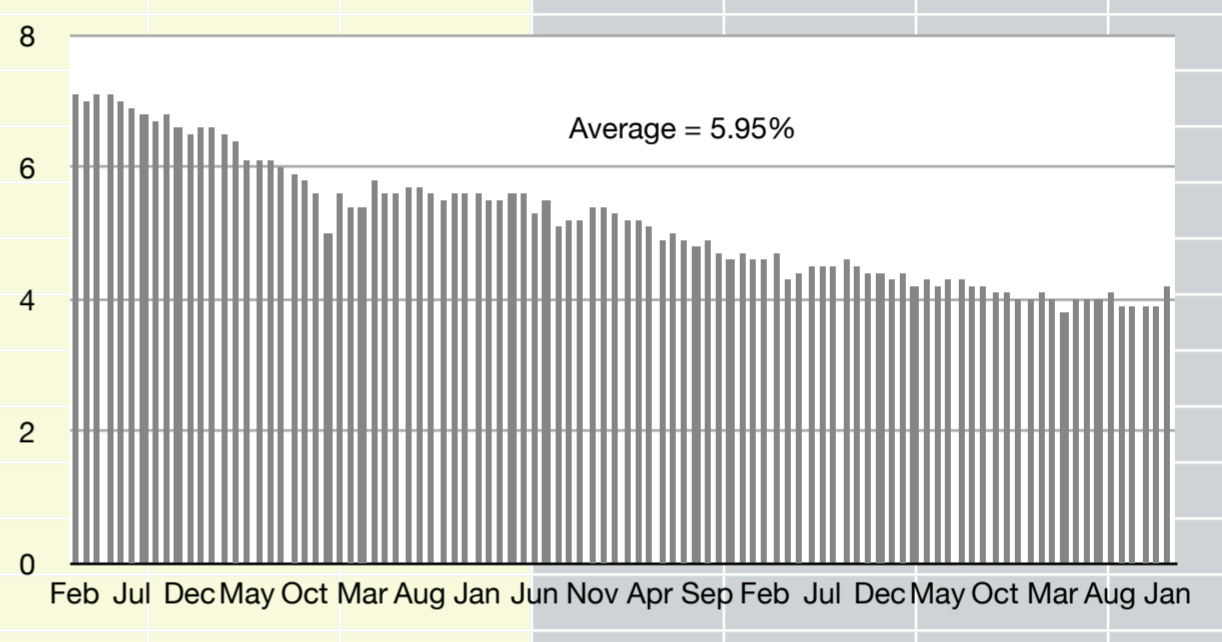

George W. Bush

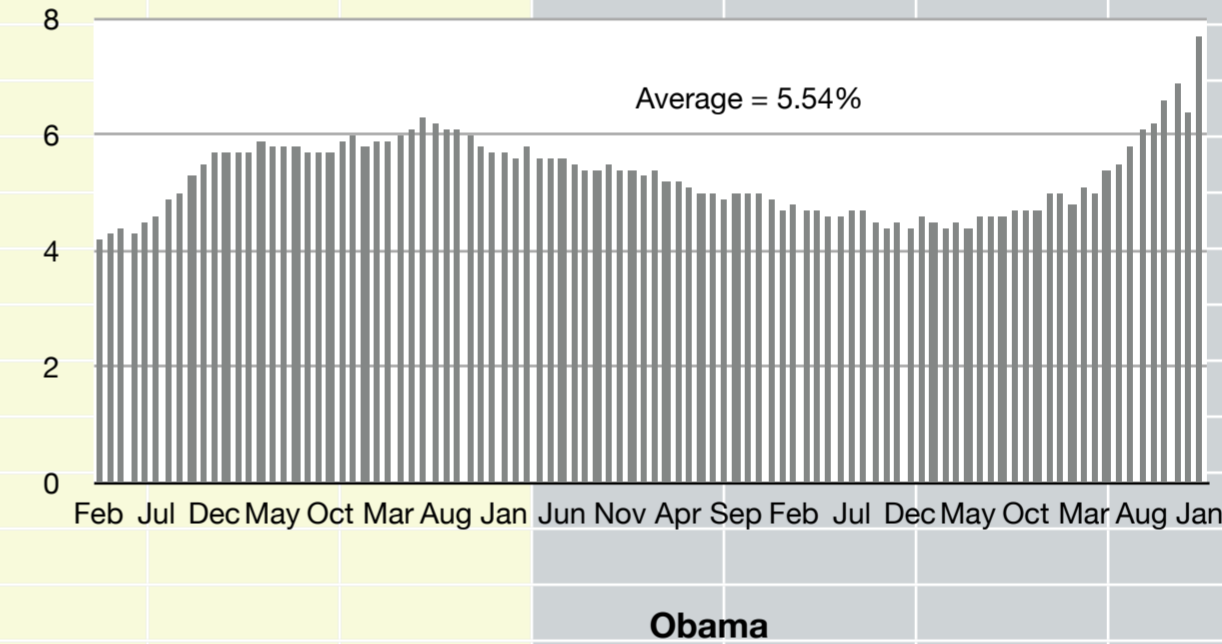

Obama

